

HINIJINI

HINIJINI 59

DHARMA RETURN MASK

기적같은 일이 벌어지는 순간, 변할 수 있는 기회!!



✓ 잔주름 완화 ✓ 피부결 관리 ✓ 피부탄력 증진

HINIJINI 59 DHARMA RETURN MASK

It tightens skin and
improves fine wrinkles.

It is a anti-wrinkle functional pack,
HINIJINI 59 Dharma Return Mask that, its liquid getting
dry, tightens skin strongly, contracts pores and enhances elasticity.



Hydrolyzed
collagen

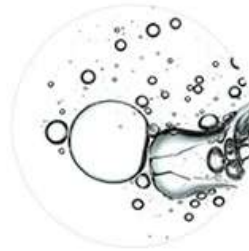

Elastin



Adenosine



A strong tightening effect

It tightens pores, its liquid getting dry, strongly,
contracts pores temporarily and enhances elasticity of skin.





It contains Collagen + Elastin!

Collagen and Elastin cares rough skin soft.
It supplies nutrition to skin and takes care of it healthy.





It contains various moisturizing ingredients

The various moisturizing ingredients maintain skin moist without getting even applied its Mask to face.



Hydrolyzed
Collagen



Elastin



Allantoin



Bifida Ferment
Lysate



Allium Cepa
(Onion)
Bulb Extract

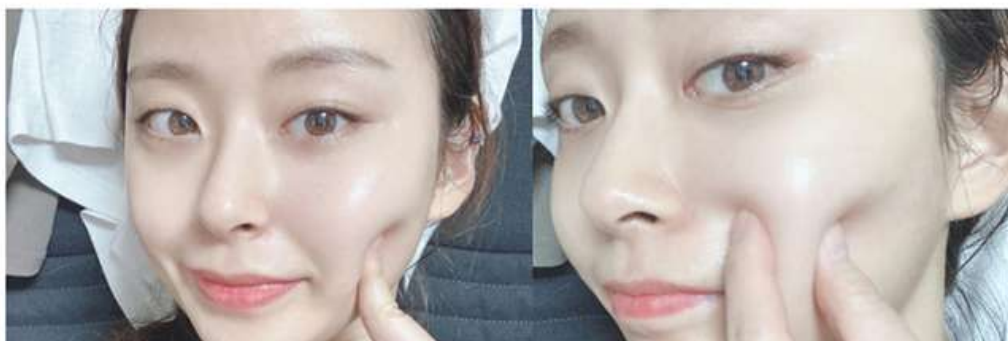



INGREDIENTS



Hydrolyzed collagen

It forms films over skin, participates in embracing skin softly, supplies moisture to skin and helps to maintain it moist.



Elastin

As one 3 factors that composes skin with collagen and hyaluronic acid, it plays an important role in maintaining elasticity of skin. It is excellent in enhancing flexibility of skin and helps to take care of skin glossy.

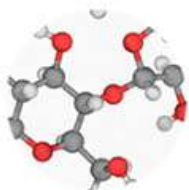

Pullulan

It is excellent in forming films



Copper Tripeptide-1



rh-Oligopeptide-1

As a peptide derivative

and is useful to long moisturization effect and anti-wrinkle. It can reduce its depth by forming intensive wrinkles over face and can get instant tightening effect of skin.

It reinforces elasticity to wrinkled skin and helps to reinforce skin barrier.

As a peptide composed 55 amino acids, it is a material that is called as Epidermal Growth Factor in general. As it gets old, when skin accepts, a reducing ingredient, EGF, through cosmetics, it reinforces damaged skin barrier and helps to maintain healthy skin status.

“ WHAT TYPE? ”

59 Dharma Return Mask Ampoul,
Use the Product in following cases.



HOW TO USE



1. Wash your face cleanly.



2. Melt its ampoule into hot water for 20~30 seconds.



3. Grasp its head and its body of the ampoule with hands, break off its lid, giving slight force to its lid and open it.



4. Pour its liquid.



5. Rub it evenly over your dry face.



6. Wash your face with a lukewarm water after 25 minutes.



7. Rub basic skincare such as toner and cream after you washed your face.



8. When its residue in its ampoule remains, close its lid, reverse it and store it. (We recommend its residue to use within 24 hours.)

*The degree of its liquid can be changed, according to temperature, and there is no any change in quality.

